B14051
POWER SELECT SWITCH
125V 10A (250V 5A)

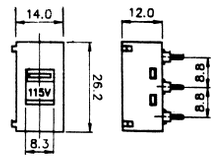

B14053
POWER SELECT SWITCH
125V 10A (250V 5A)

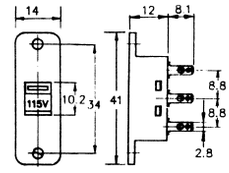

B14054
SLIDE SWITCH
(SPDT) ON-ON
125V 10A (250V 5A)

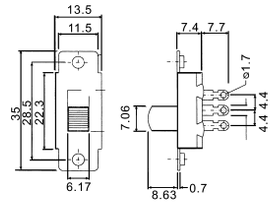

B14055
SLIDE SWITCH
(DPDT) ON-ON
120V 6A (250V 5A)

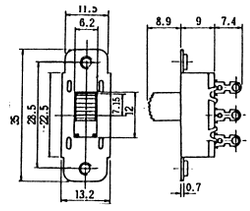

B14056
SLIDE SWITCH
(DP3T) ON-ON-ON
125V 5A

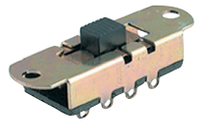
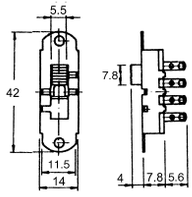

B14057
SLIDE SWITCH
(DP4T) ON-ON-ON-ON
125V 5A

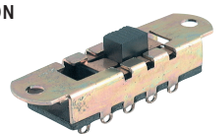
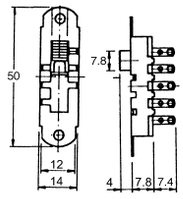

B14058
SLIDE SWITCH
(SPDT) OFF-ON-ON
125V 7A

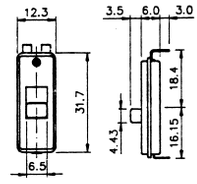

B1406
SLIDE SWITCH
(DPDT) ON-ON
120V 6A (250V 2A)

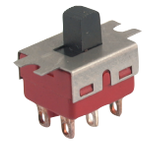
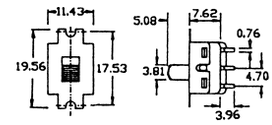

B1407
SLIDE SWITCH
(SPDT) ON-ON
120V 6A (250V 2A)

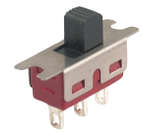
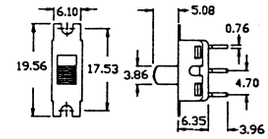

B1408
SLIDE SWITCH
(SPDT) ON-ON
120V 6A (250V 2A)

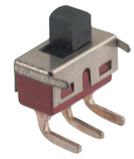
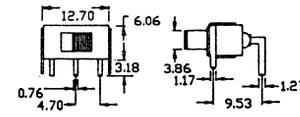

B1409
SLIDE SWITCH
(SPDT) ON-ON
120V 6A (250V 2A)

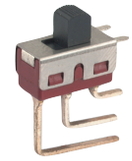
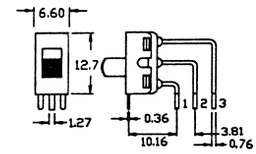

B14091
SLIDE SWITCH
(DPDT) ON-ON
120V 6A (250V 2A)

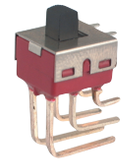
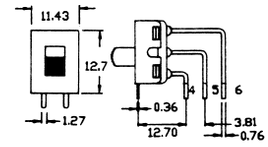

B14096
6P PUSH SWITCH
(DPDT) ON-ON
DC 30V 0.3A

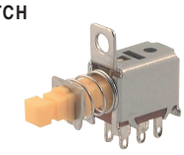
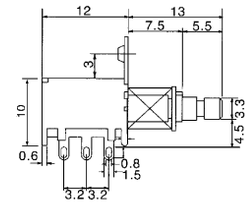

B14097
6P PUSH SWITCH
(DPDT) ON-ON
DC 30V 0.3A

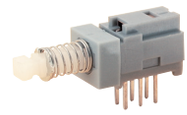
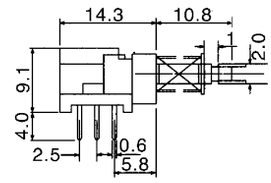

B14098
6P PUSH SWITCH
(DPDT) ON-ON
DC 30V 0.3A

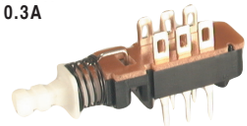
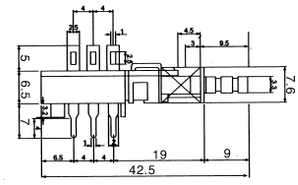
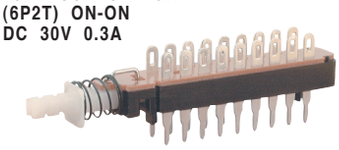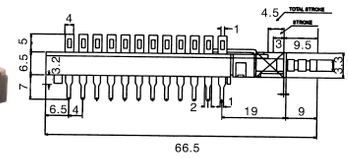
B14099
18P PUSH SWITCH
(6P2T) ON-ON
DC 30V 0.3A