B175000
Sub-mini micro switch
(SPDT) on-on
DC 6V 0.3A

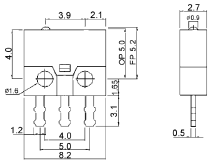

B175002
Sub-mini micro switch
(SPDT) on-on
DC 6V 0.3A

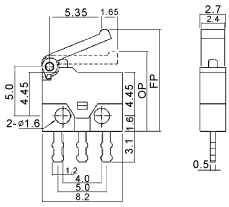

B175003
Sub-mini micro switch
(SPDT) on-on
DC 6V 0.3A

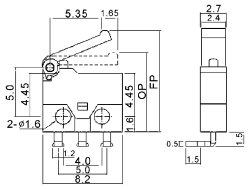

B175004
Sub-mini micro switch
(SPDT) on-on
DC 6V 0.3A

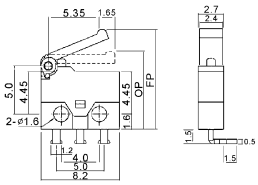

B175005
Sub-mini micro switch
(SPDT) on-on
DC 6V 0.3A

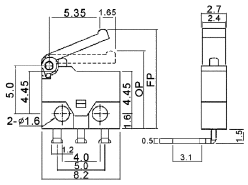

B175006
Sub-mini micro switch
(SPDT) on-on
DC 6V 0.3A

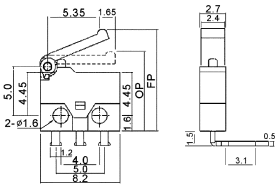

B175030
Sub-mini micro switch
(SPST) on-off
125V 0.1A

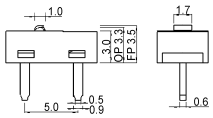

B175031
Sub-mini micro switch
(SPST) on-off
125V 0.1A

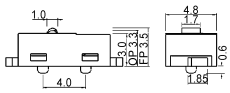

B175060
Sub-mini micro switch
(SPST) on-off
125V 0.1A

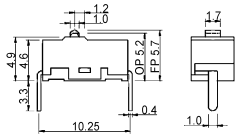

B175061
Sub-mini micro switch
(SPST) on-off
125V 0.1A

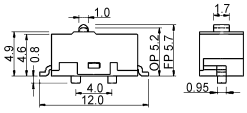

B1751
Sub-mini micro switch
(SPDT) on-on
125V 1A
CE UL

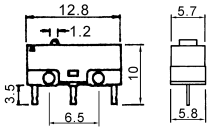

B1752
Sub-mini micro switch
(SPDT) on-on
125V 1A
CE UL

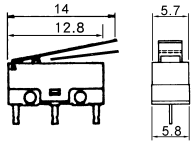

B17521
Sub-mini micro switch
(SPDT) on-on
125V 1A
CE UL

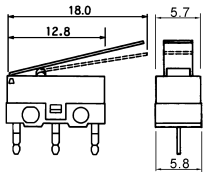

B1753
Sub-mini micro switch
(SPDT) on-on
125V 1A
CE UL

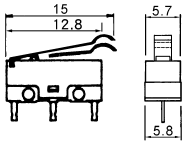
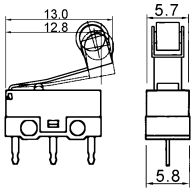
B1754
Sub-mini micro switch
(SPDT) on-on
125V 1A
CE UL