Specification Guide Codes:
A = Item Number
B = Rated Current
C = Insulation Resistance At 500 V DC
D = Contact Resistance
E = Dielectric Strength For 60 Seconds

- Insulating Body : Flame Retarding UL 94 V0 Thermoplastic Material.
- Contact : Nickel or Tin Plated Copper Alloy.

PANEL MOUNT FUSE HOLDER FOR 1/4" x 1-1/4" (6.3x32mm) FUSES

CQ-207

B: 10A 250V.
C: 100MΩ Min
D: 5mΩ At 1A DC
E: AC1500V Min.
Screw Knob

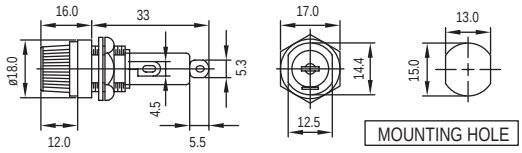

CQ-207A RoHS

B: 10A 250V.
C: 100MΩ Min
D: 5mΩ At 1A DC
E: AC1500V Min.
Screw Driver Knob
Approvals:

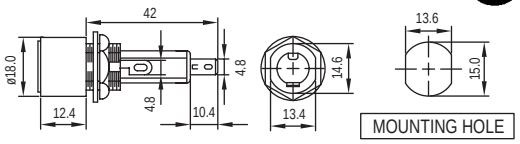

CQ-207H

B: 10A 250V.
C: 100MΩ Min
D: 5mΩ At 1A DC
E: AC1500V Min.
Bayonet Type
Approvals:

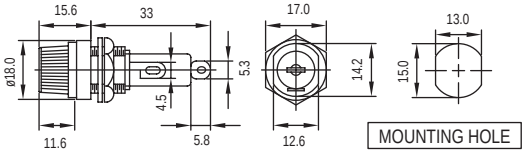

CQ-207D RoHS

B: 15A 250V.
C: 100MΩ Min
D: 5mΩ At 1A DC
E: AC1500V Min.
Bayonet Knob
Approvals:

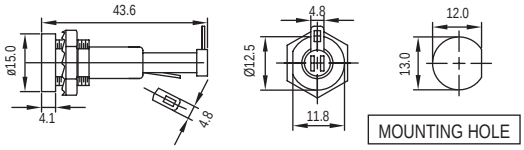

CQ-207HQC

B: 15A 250V.
C: 100MΩ Min
D: 5mΩ At 1A DC
E: AC1500V Min.
Screw Knob
Approvals:

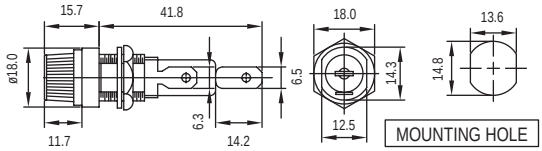

CQ-207HHC RoHS

B: 15A 250V.
C: 100MΩ Min
D: 5mΩ At 1A DC
E: AC1500V Min.
Screw Knob

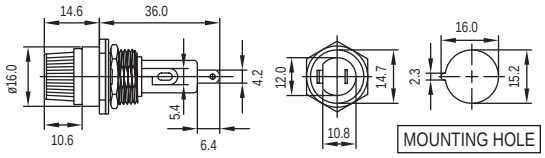

CQ-207HU RoHS

B: 10A 250V.
C: 100MΩ Min
D: 5mΩ At 1A DC
E: AC1500V Min.
Screw Knob
Approvals:

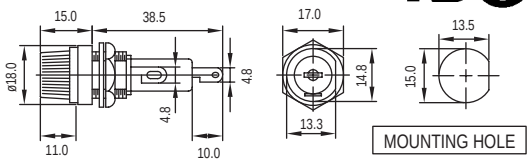

CQ-207TU RoHS

B: 10A 250V.
C: 100MΩ Min
D: 5mΩ At 1A DC
E: AC1500V Min.
Bayonet Knob
Approvals:

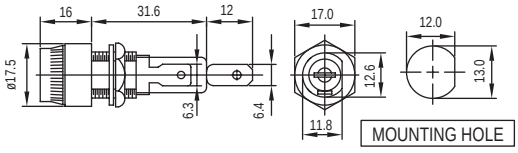

Conquer Electronics Co., Ltd.
No. 26, Wucyuan 5th Road, Wugu Township, Taipei County 248, Taiwan. TEL: **886-2-8990-2189** (Rep.) FAX: **886-2-8990-2577**
E-mail: **conqfuse@ms62.hinet.net** Homepage: **http://www.conquer.com.tw**