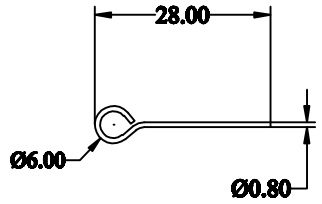

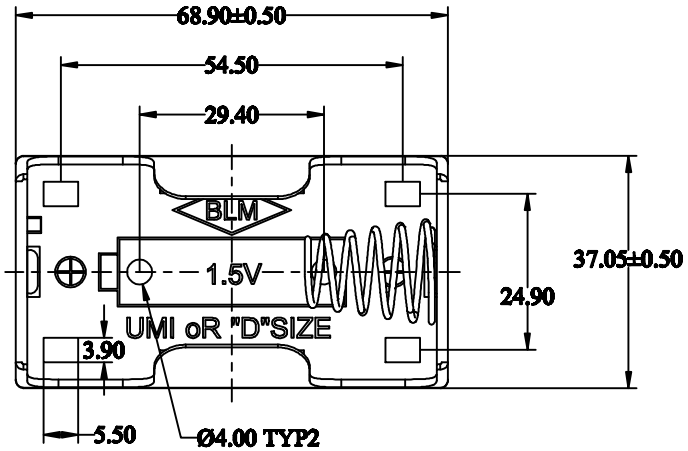

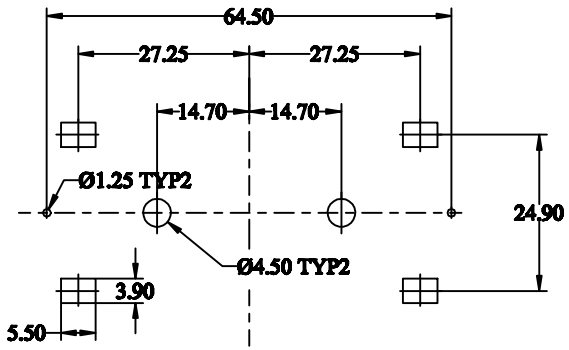

MOUNTING PAD LAYOUT

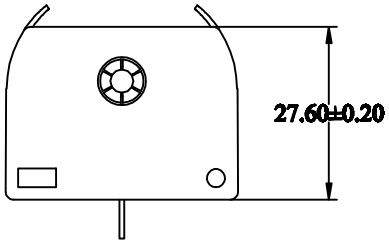

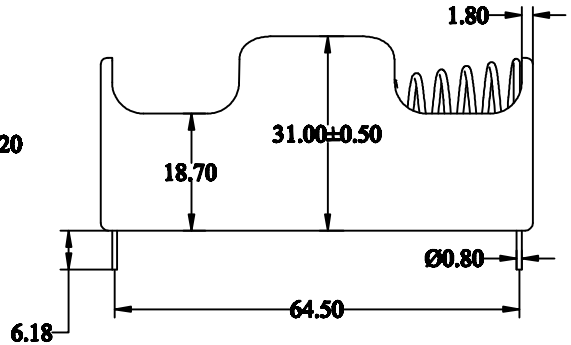

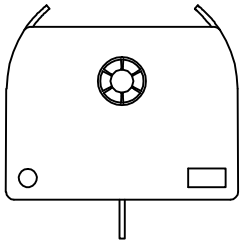

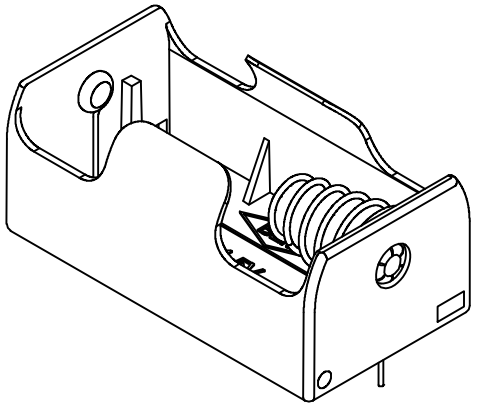

NOTE:

* Base Material: PP Resin,Black
* Flammability Rating: UL94-HB or Custom Made
* Temperature Range: -10℃ to 80℃
* PC Pins: Ø0.8*28mm, Brass Nickel Plated
* Spring: 1.00mm 65C Spring Wire,Nickel Plated
* Rivets: Brass, Nickel Plated
* RoHS COMPLIANT

BeiLaMoo	海宁市贝拉姆电子有限公司 Haining Beilamu Electronic Co., Ltd. www.blossom-ele.com • Tel:(86)573-87095707 Fax:(86)573-80703370			
PART NAME	ONE "D" CELL HOLDER			
PROJECTIVE	TOLERANCES [MM] DECIMAL [±.10] ANGULAR ±0.50° UNLESS OTHERWISE SPECIFIED	DRN BY HYQ	DATE 2022 03 16	
		APPD XGY	SCALE 1X	
		DWG NO. 111P	CODE D	